

TICKETED EVENTS
BUY TICKETS



GREGORY ALAN ISAKOV

with special guest Mon Rovía

JUN 17, 7:30PM

Hill Auditorium
Co-Presented by A2SF
& The Ark

Born in Johannesburg, South Africa, and now calling Colorado home, horticulturist/musician Gregory Alan Isakov has cast an impressive presence on the indie-rock and folk worlds with his six full-length studio albums: *That Sea*, *The Gambler*; *This Empty Northern Hemisphere*; *The Weatherman*; Gregory Alan Isakov with the Colorado Symphony; *Evening Machines* (nominated for a Grammy award for Best Folk Album), and his most recent record, *Appaloosa Bones*. Isakov tours internationally with his band, and has performed with several symphony orchestras across the United States.



REFLEX: UNRAVELING 4,000 YEARS OF JUGGLING

JUN 22 & 23, 4 & 7PM

Mendelssohn Theatre

From the minds of Hideaway Circus, award-winning "Professor of Juggling" Jay Gilligan shares entrancing tales about gravity and stunning juggling sequences featuring his own unique inventions, props, and machines. Discover secrets of this timeless craft, while mesmerizing visual music and object manipulation astound. REFLEX is a one-of-a-kind theatrical experience for all ages!

2024 A2SF EVENTS AT TOP OF THE PARK



KIDZONE

5PM NIGHTLY

Kids and families love KidZone. This season, bring your kiddos to storytelling events from Booksweet and Black Men Read. Plus, join us for a multitude of engaging art and educational activities. Sponsored by C.S. Mott Children's Hospital.



TASTINGS

5:30PM TUESDAYS

Stop by the Grove to relish the finest wines, coolest microbrews, and surprising pairings. Learn from local chefs and farmers while enjoying these culinary delights.



RETREAT

5:30PM NIGHTLY

Get your stretch, meditation, or groove on. We've got yoga, tai chi, Tango, kickboxing and other wellness classes taught by local experts on the Power Center lawn every night. Retreat and feel good.



ANNEX

This year's events and performances include spoken word, a "Dirty 30" music producer competition, and a Juneteenth art exhibition. AADL returns with Nerd Nite and Trivia, and the season ends with Maker Works' the Great Maker Race. Visit the Annex by the fountain and discover fun for all ages. Sponsored by Toyota and Destination Ann Arbor.



MOVIES BY MOONLIGHT

9:30PM | RACKHAM STAGE
JUNE 18 Napoleon Dynamite
JUNE 19 The Color Purple Musical
JUNE 20 Sing
JUNE 25 Little Shop of Horrors
JUNE 26 Eternal Sunshine of the Spotless Mind
JUNE 27 Turning Red
JUNE 30 Barbie (10 PM START)

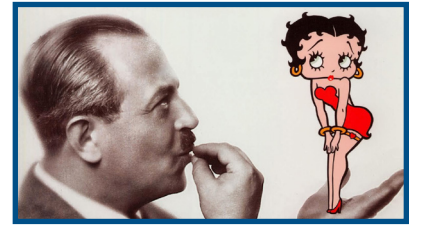

SILENT FILMS AT THE MENDELSSOHN THEATRE

3:30PM | BOTH SCREENINGS
JUNE 15 The Cabinet of Dr. Caligari (1920). Accompaniment by Frank Pahl and Michael Gould.
JUNE 16 The Fabulous Fleischer Cartoons, Restored with live piano accompaniment

Tickets are \$16 to the public and \$13 for members of Marquee Arts. Tickets available at marquee-arts.org

O&W GROVE STAGE

FRIDAY, JUNE 14
5PM **Ron Brooks Trio**
SATURDAY, JUNE 15
5PM **Jamie Register**
6PM **Jess Merritt**
SUNDAY, JUNE 16
5PM **Elisabeth Pixley-Fink**
6PM **Anne Erlewine**

TUESDAY, JUNE 18
5PM **Jessey Adams**
5:45PM **Wilson Thicket**
WEDNESDAY, JUNE 19
5PM **Jade Nicole**
5:45PM **Jill Govan**
THURSDAY, JUNE 20
5PM **Lauren Blackford**
5:45PM **Nickie P.**

FRIDAY, JUNE 21
5PM **VIRID**
6PM **Ingrid Racine**
SATURDAY, JUNE 22
5PM **Darrin James**
6PM **Pancho Villa's Skull**
SUNDAY, JUNE 23
5PM **Kara Kaufmann**
6PM **Alison Albrecht**

TUESDAY, JUNE 25
5PM **Bekka Madeleine**
5:45PM **Billy and Emily**
WEDNESDAY, JUNE 26
5PM **Black and Brown Theatre's Luna Vacía in Concert**
5:45PM **Hudson North**
THURSDAY, JUNE 27
5PM **Baddie Brooks**
5:45PM **Gwenyth Hayes**

FRIDAY, JUNE 28
5PM **Jordan Hamilton**
SATURDAY, JUNE 29
5PM **Formula 734**
6PM **Isaac Castor**
SUNDAY, JUNE 30
5PM **Rochelle Clark and the Familiars**
6PM **The Dick Siegel Trio**

RACKHAM STAGE

FRIDAY, JUNE 14
7PM **Kenyatta Rashon**
9PM **Thornetta Davis**
SATURDAY, JUNE 15
7PM **Laura Rain and the Caesars**
9PM **Erin Zindle and the Ragbirds**
SUNDAY, JUNE 16
7PM **Sonia De Los Santos**
8:45PM **Charles & Gwen Scales**

TUESDAY, JUNE 18
6:45PM **Al Bettis**
8PM **Peter Madcat Ruth's C.A.R.Ma. Quartet**
WEDNESDAY, JUNE 19
6:45PM **Violet Sol**
8PM **Chris Canas Band**
THURSDAY, JUNE 20
6:45PM **Nadim Azzam**
8PM **Ki5**

FRIDAY, JUNE 21
7PM **Shake Steady**
8:45PM **Tunde Olaniran**
SATURDAY, JUNE 22
7PM **Tumbao Bravo**
8:45PM **Orquestra RITMO**
SUNDAY, JUNE 23
7PM **Miss Paula and the Candy Bandits**
8:30PM **Chris DuPont & Kylee Phillips**

TUESDAY, JUNE 25
6:45PM **Brain Plasticity Ukulele Collective**
8PM **Corndaddy**
WEDNESDAY, JUNE 26
6:45PM **Mr. B's B10 Band**
8PM **Frontier Ruckus**
THURSDAY, JUNE 27
6:45PM **Rod Wallace and Friends**
8PM **Dani Darling**

FRIDAY, JUNE 28
7PM **Adam Plomaritas**
8:45PM **May Erlewine**
SATURDAY, JUNE 29
7PM **Miz Korona**
8:45PM **Athletic Mic League**
SUNDAY, JUNE 30
7PM **Lady Sunshine and the X Band**
8:30PM **George Bedard and the Kingpins**



CIRQUE KIKASSE'S SANTÉ!

JUN 14 & 15, 8:15PM
JUNE 16, 8PM

Co-Presented with the Ann Arbor District Library

Cirque Kikasse brings thrills and chills to opening weekend at Top of the Park with *SANTÉ!*, a dynamic circus show featuring extreme acrobatics and breathtaking balances all on an extraordinary food truck that serves up treats following the show.

HELP KEEP TOP OF THE PARK FREE!
MAKE YOUR GIFT TODAY.

A2SF
IT'S A FREE FOR ALL!
THANKS TO MY DONATION

Every summer, A2SF transforms Ann Arbor into a lively arts destination. Top of the Park is free; however, we encourage a donation of \$5 per person or \$10 per family each time you visit this summer to help defray the cost of the season.

Visit A2SF.ORG for more information



A2SF

TAKE IT ALL IN



TOP OF THE PARK

JUN 14 - 30

915 E Washington St

Visit A2SF.ORG for more information

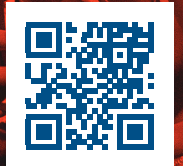

TITLE SPONSORS



HELP KEEP TOP OF THE PARK FREE! MAKE YOUR GIFT TODAY.



Every summer, A2SF transforms Ann Arbor into a lively arts destination. Top of the Park is free; however, we encourage a donation of \$5 per person or \$10 per family each time you visit this summer to help defray the cost of the season.

LEAD SPONSORS



PREMIERE SPONSORS



SUPPORTING SPONSORS

Allergy and Immunology • Arbor Financial • Cardamom ECO PHYSICS • Goldfish Swim School • Hylant • Kapnick Insurance Martin Family Foundation • Underground Printing Zingerman's Community of Businesses

A2SF TAKE IT ALL IN. 24 20

NON-PROFIT ORGANIZATION U.S. POSTAGE PAID ANN ARBOR, MI PERMIT NO. 154